VISIT…

LANZAROTE Caliente.COM

Lucky

Words & Music by Max Martin, Rami Yacoub & Alexander Kronlund

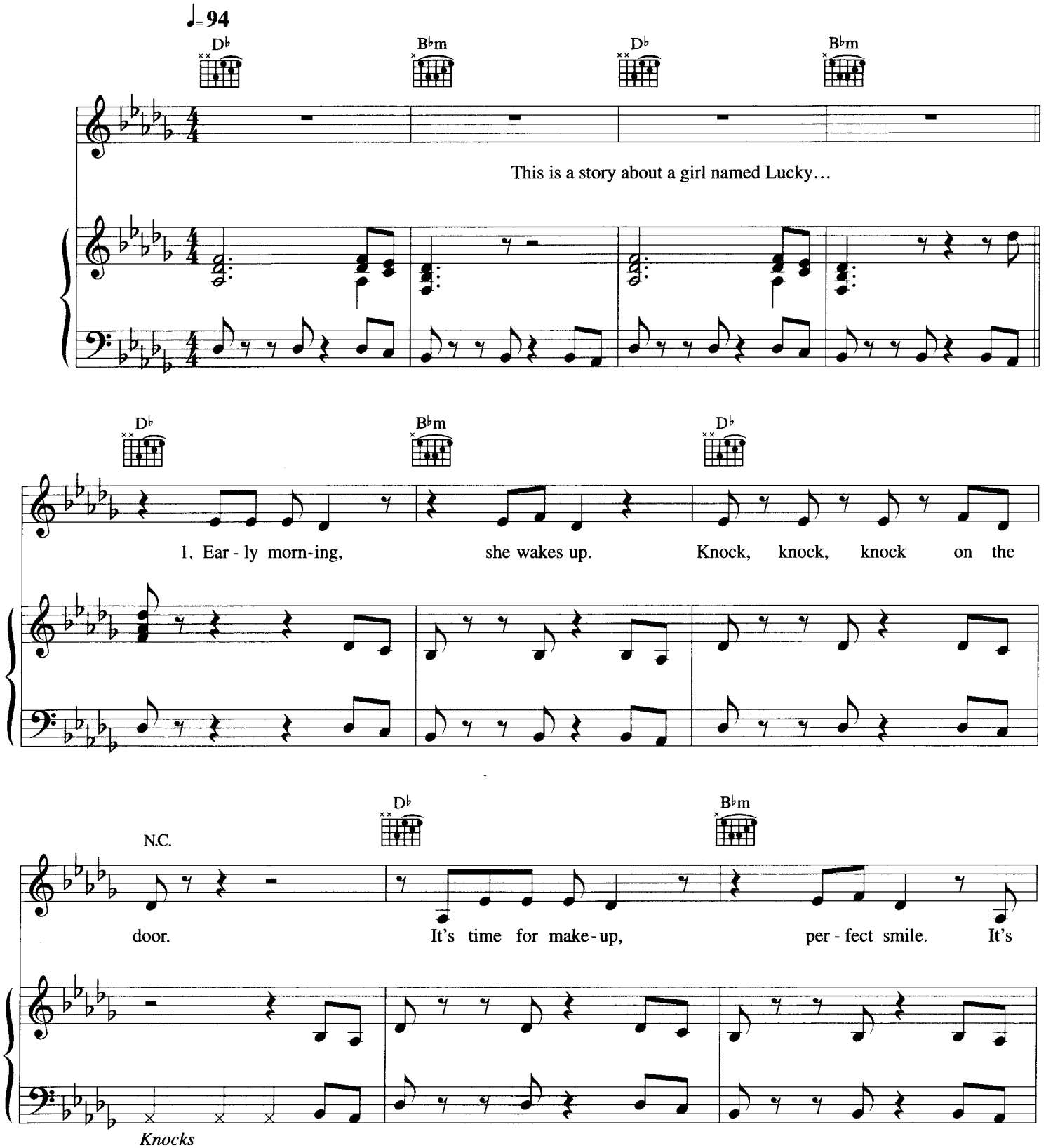

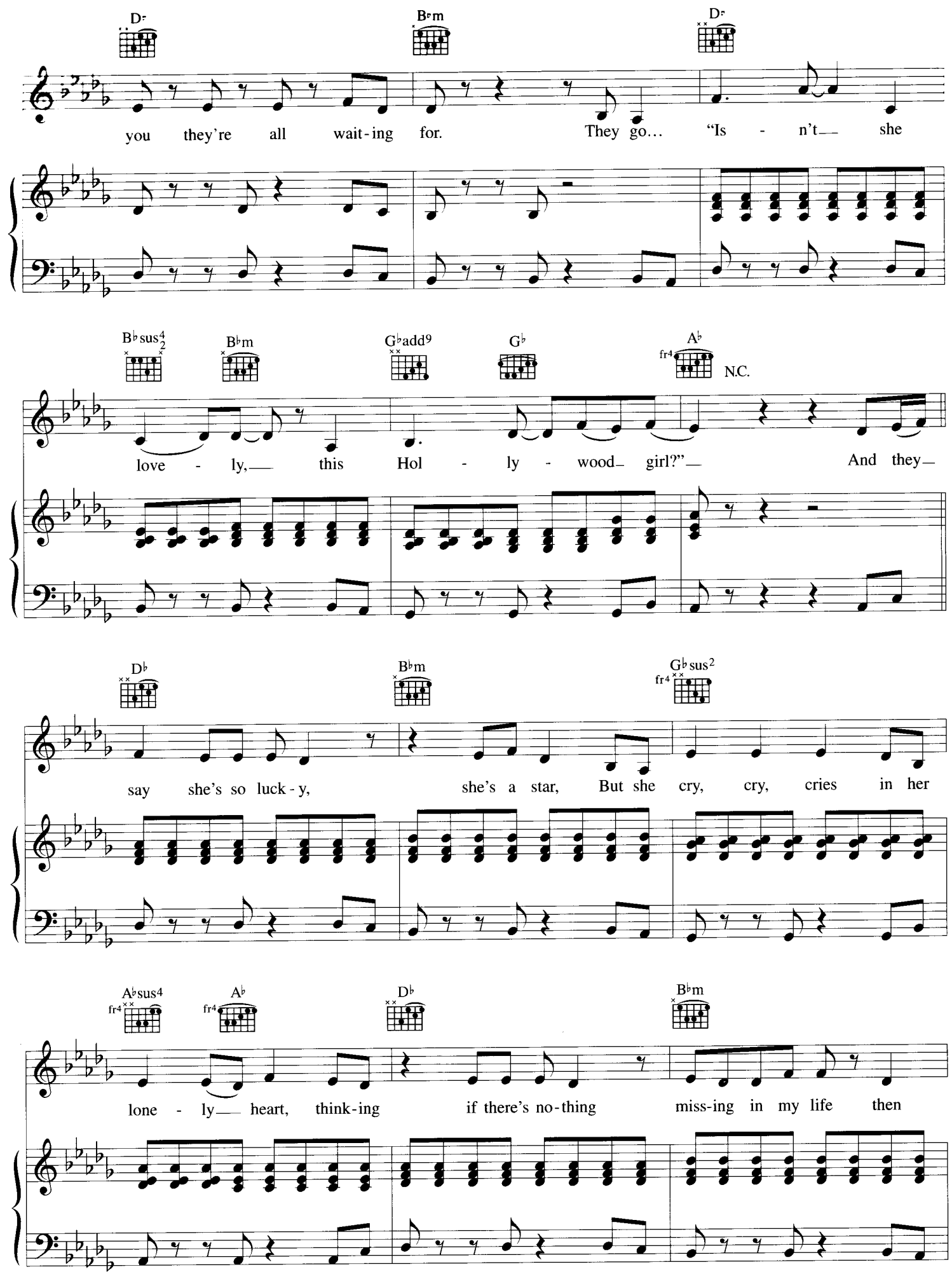
D♭
B♭m
D♭
you they're all wait-ing for. They go... "Is - n't— she
B♭sus4
B♭m
G♭add9
G♭
A♭
N.C.
love - ly,— this Hol - ly - wood— girl?"— And they—
D♭
B♭m
G♭sus2
say she's so luck-y, she's a star, But she cry, cry, cries in her
A♭sus4
A♭
D♭
B♭m
lone - ly— heart, think-ing if there's no-thing miss-ing in my life then

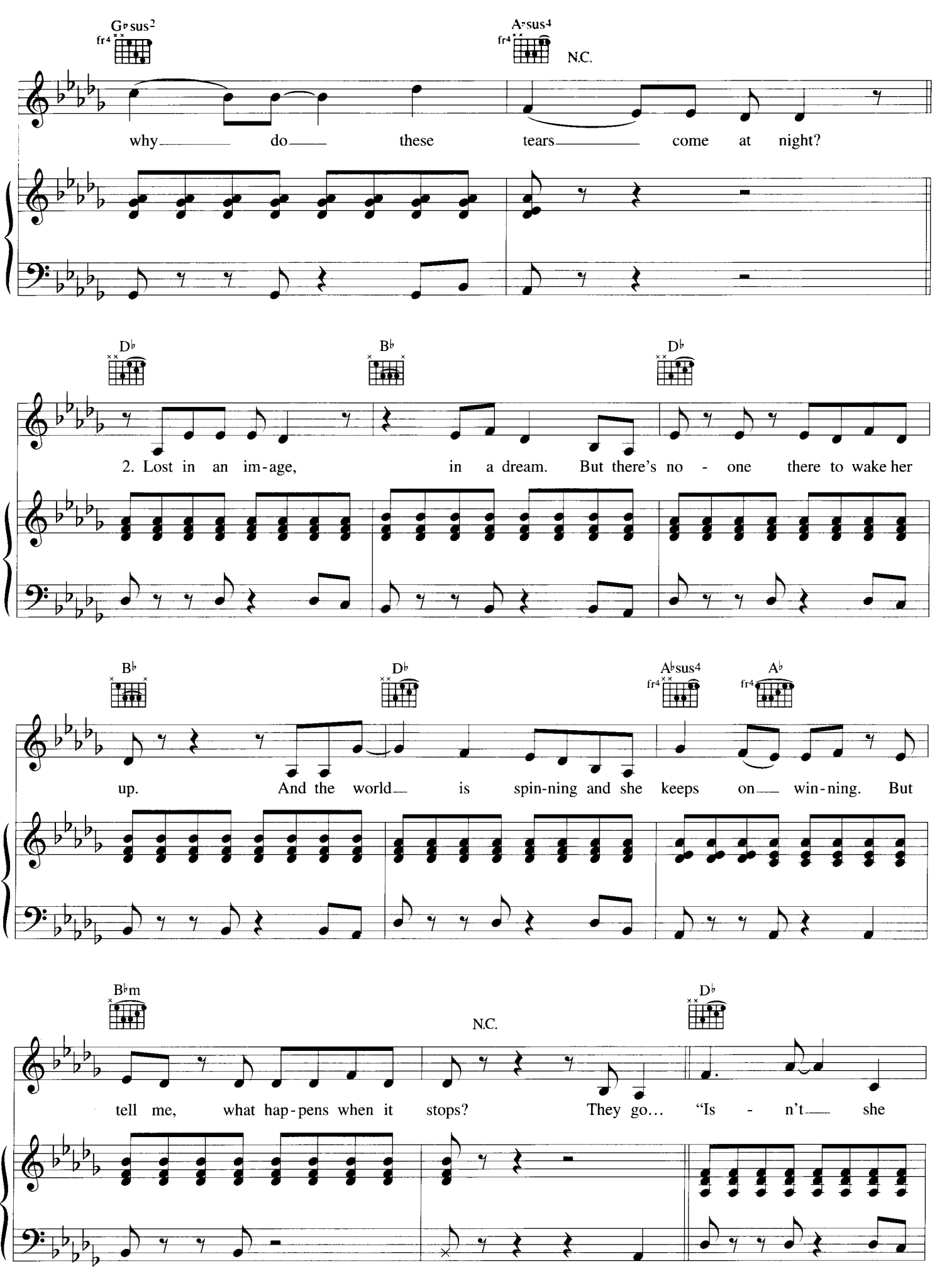
G♭sus2
A♭sus4
N.C.
why do these tears come at night?
D♭
B♭
D♭
2. Lost in an im-age, in a dream. But there's no - one there to wake her
B♭
D♭
A♭sus4
A♭
up. And the world is spin-ning and she keeps on win-ning. But
B♭m
N.C.
D♭
tell me, what hap-pens when it stops? They go... "Is - n't she

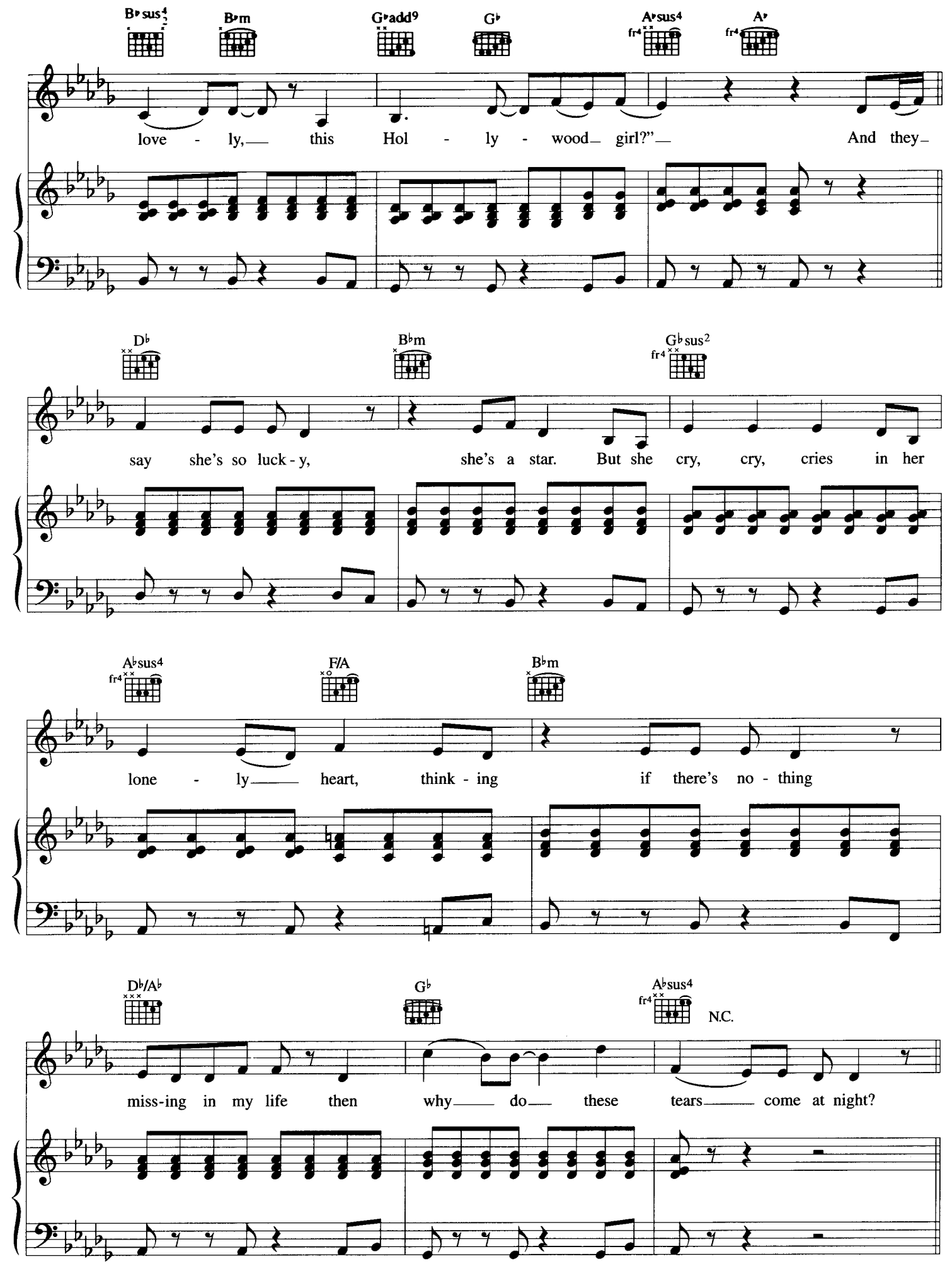
B♭sus4
B♭m
G♭add9
G♭
A♭sus4
A♭
love - ly, this Hol - ly - wood girl?" And they
D♭
B♭m
G♭sus2
say she's so luck - y, she's a star. But she cry, cry, cries in her
A♭sus4
F/A
B♭m
lone - ly heart, think - ing if there's no - thing
D♭/A♭
G♭
A♭sus4
N.C.
miss-ing in my life then why do these tears come at night?

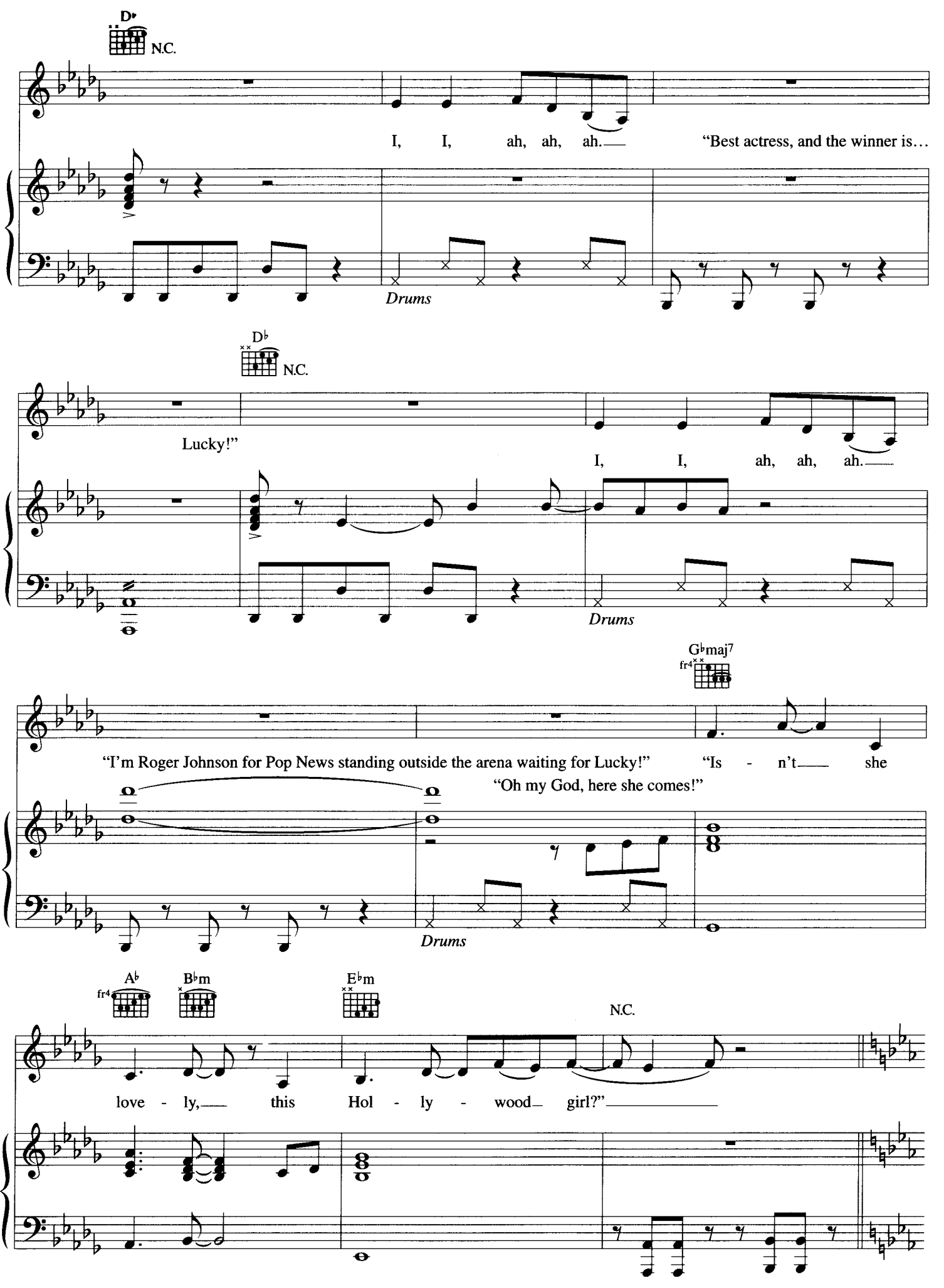
D♭
N.C.
I, I, ah, ah, ah.
"Best actress, and the winner is…
Drums
D♭
N.C.
Lucky!"
I, I, ah, ah, ah.
Drums
G♭maj7
fr4
"I'm Roger Johnson for Pop News standing outside the arena waiting for Lucky!"
"Is - n't she
"Oh my God, here she comes!"
Drums
A♭
fr4
B♭m
E♭m
N.C.
love - ly, this Hol - ly - wood girl?"

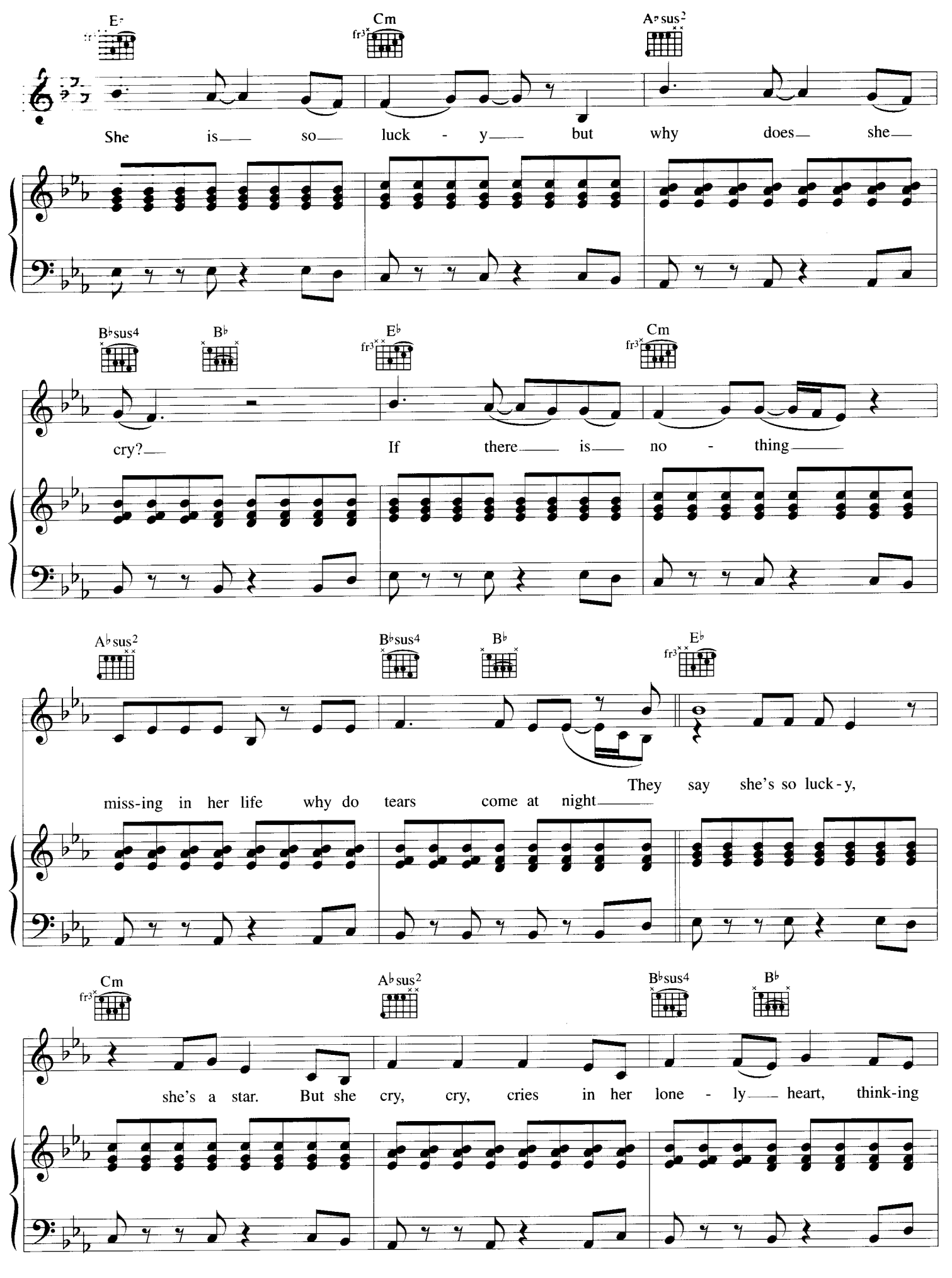
E♭
Cm
A♭sus2
She is so luck - y but why does she
B♭sus4
B♭
E♭
Cm
cry? If there is no - thing
A♭sus2
B♭sus4
B♭
E♭
miss-ing in her life why do tears come at night They say she's so luck-y,
Cm
A♭sus2
B♭sus4
B♭
she's a star. But she cry, cry, cries in her lone - ly heart, think-ing

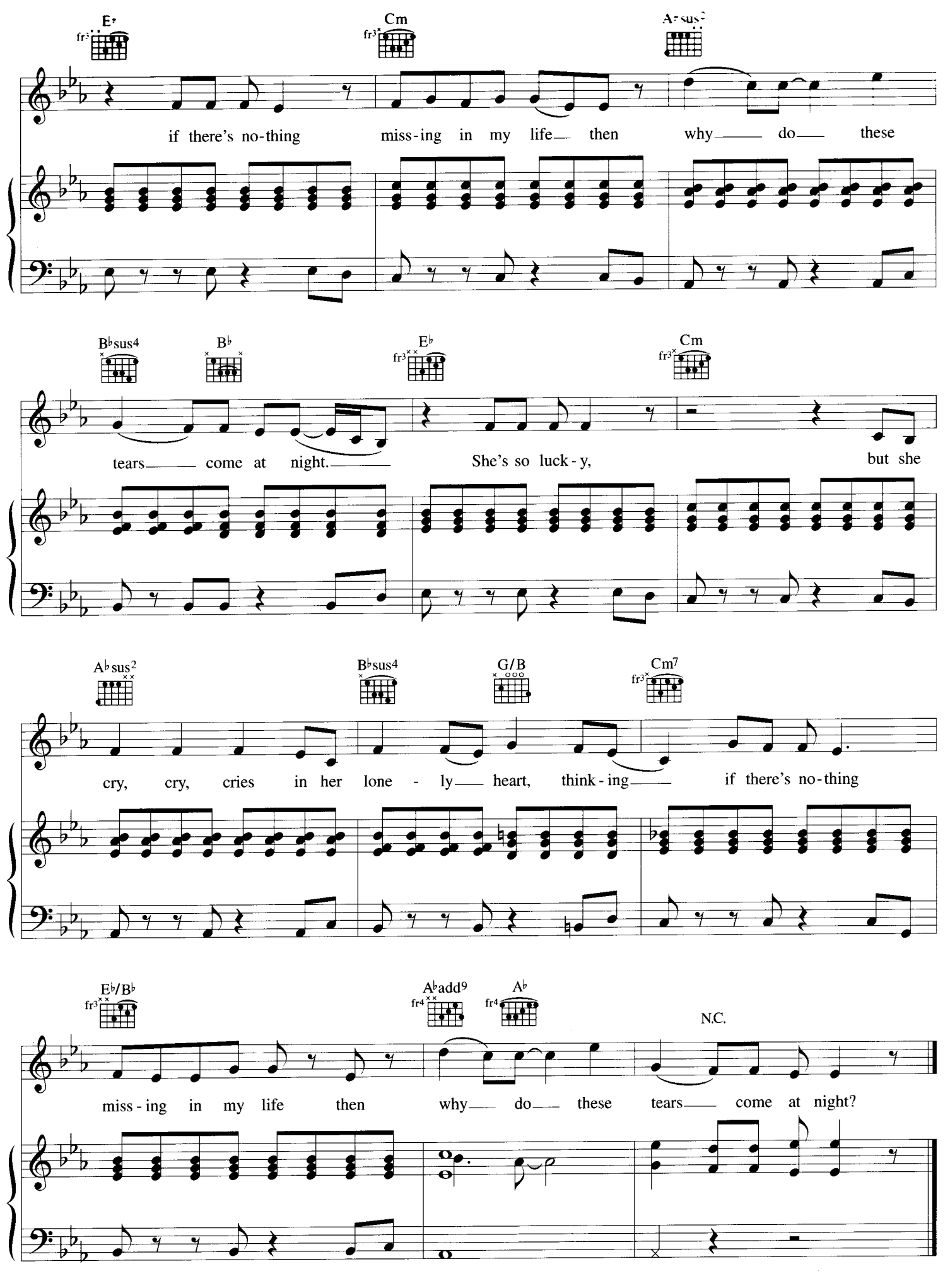
E♭
Cm
A♭sus2
if there's no-thing miss-ing in my life then why do these
B♭sus4
B♭
E♭
Cm
tears come at night. She's so luck-y, but she
A♭sus2
B♭sus4
G/B
Cm7
cry, cry, cries in her lone-ly heart, think-ing if there's no-thing
E♭/B♭
A♭add9
A♭
N.C.
miss-ing in my life then why do these tears come at night?